

PLAN SHOWING THE PROPOSED CONSTRUCTION OF A RESIDENTIAL BUILDING IN PLOT NO 'C', ANTONY STREET EXTENSION, AT SURVEY NO 134/2A/C OF SELAIYUR VILLAGE, TAMBARAM TALUK.

AREA DETAILS
 SFT. SQM.
 PLOT AREA - 1942 181
 PROPOSED BUILDING AREA - 273 90
 F.S.I. - 0.50
 COVERAGE - 50%

STAIR CASE
 WIDTH - 091CM
 RISE - 017.5CM
 TREAD - 025CM

Planning Permit No. A/26787/241/33

APPROVED

SUBJECT TO THE CONDITIONS IN THIS OFFICE LETTER.

No. A/29562688/29.12.99

FOR MEMBERS ONLY
 CHENNAI METROPOLITAN
FRONT ELEVATION
 CHENNAI 600 008.

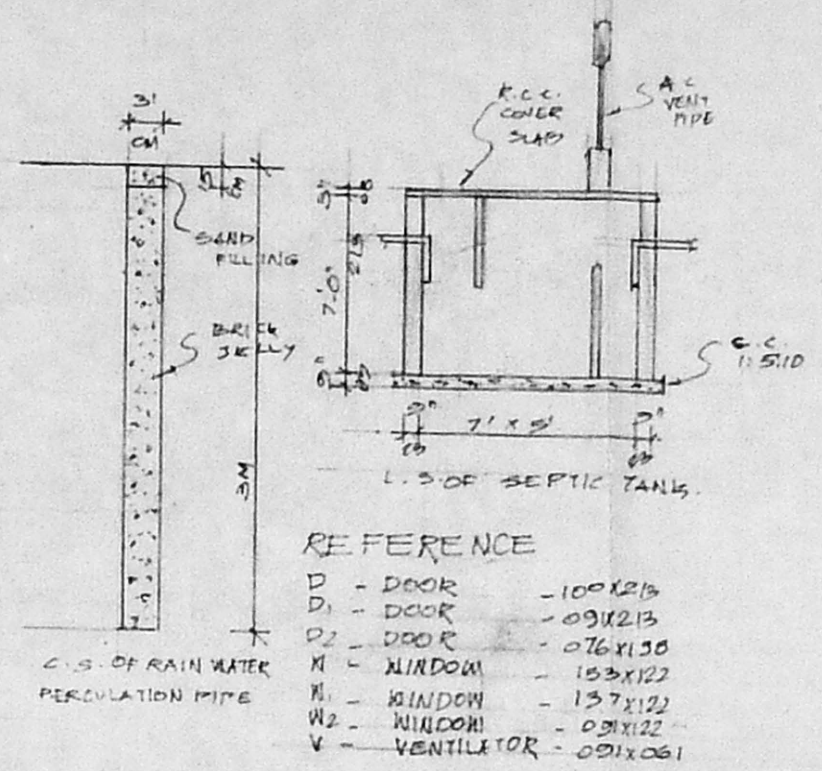
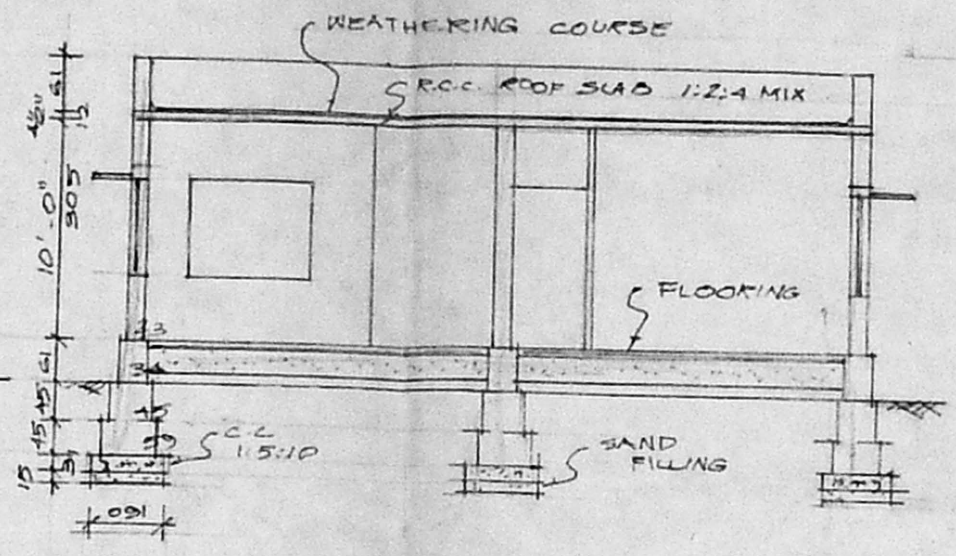

- REFERENCE
- D - DOOR - 100x213
 - D1 - DOOR - 09x213
 - D2 - DOOR - 076x130
 - N - WINDOW - 153x122
 - N1 - WINDOW - 137x122
 - N2 - WINDOW - 091x122
 - V - VENTILATOR - 091x061

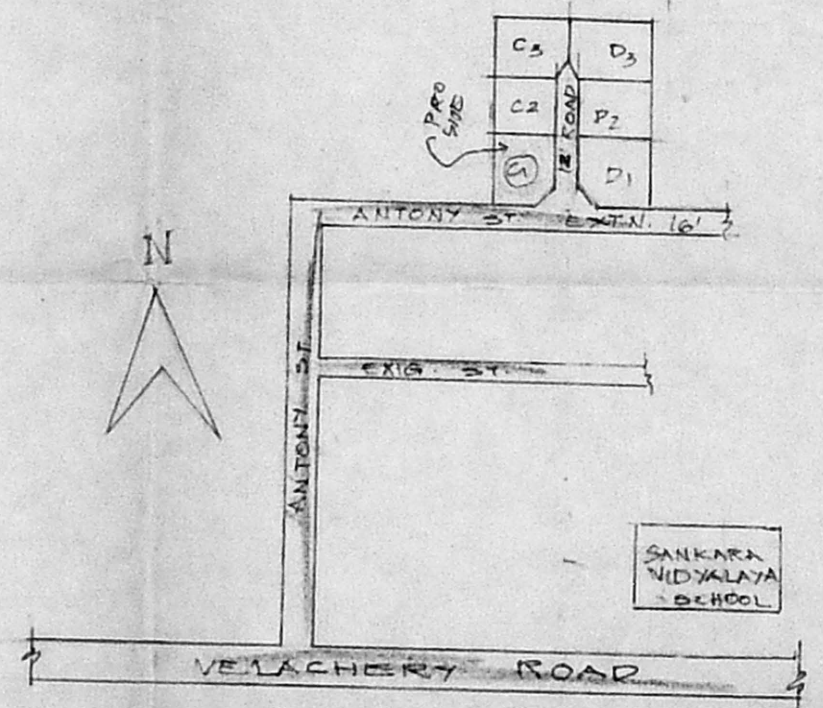
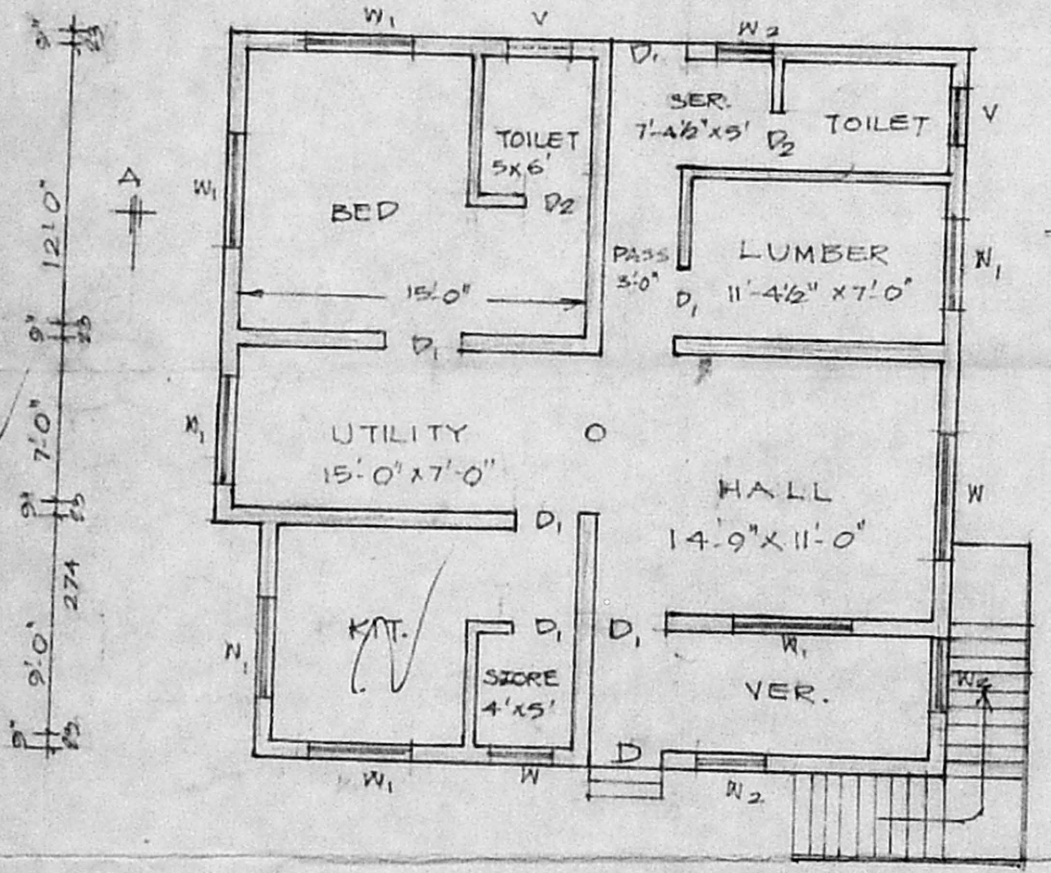
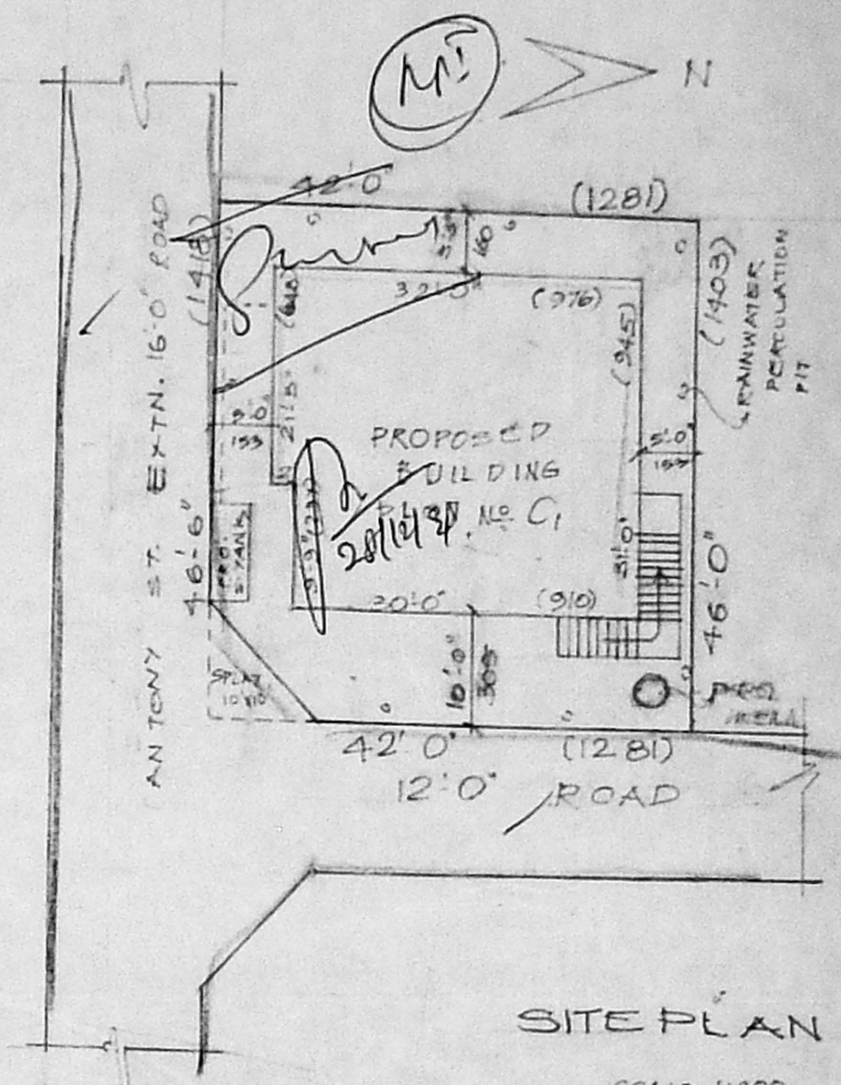

- COLOUR INDEX
- [Solid line] - PROPOSED
 - [Dashed line] - ROAD
 - [Double line] - BOUNDARY

2' 9" 8' 7 1/2" 42' 4' 9" 14' 9" 9"
 100 122 12 122 449 23

PLAN

CHRIST KINGS CONVENT

KEY PLAN

L. MARI,
 LICENSED SURVEYOR
 Tambaram Municipality &
 Consulting Civil Eng nee
 NO. 176, VELACHERY ROAD
 SELAIYUR, MADRAS. 72



K. SEKAR
 OWNER